

## MONTGOMERY® SAFE-T-TUBE™ SERIES



# MONTGOMERY® SAFE-T-TUBE™ SERIES



## DESCRIPTION

The Montgomery® Safe-T-Tube™ is designed to maintain an adequate airway as well as to provide support in the stenotic trachea that has been reconstituted or reconstructed. Our exclusive design of ridges and grooves along the extraluminal limb of the tube allows a ring washer to be attached, significantly reducing the possibility of accidental posterior displacement.

The Montgomery® Safe-T-Tube™ is available in five styles - Pediatric, Standard, Thoracic, Extra-long and Tapered - in both clear and radiopaque models. Safe-T-Tubes™ are easy to insert, suction and remove, and can be used with anesthesia. Speaking valves to facilitate vocalization are also available. Shortened limbs can be ordered directly from our facility at no additional charge.

In addition, we offer the 4500 Series Hebel Safe-T-Tube™, featuring an internal balloon system for adjustable airflow, and the 8200 Series HMS System™, a complete laryngotracheal repair system with inner cannula.

A video educational kit with a CD outlining the Montgomery® Safe-T-Tube™ procedure is available. Please call Customer Service for your copy.

## Custom lengths

Special situations require shortened Safe-T-Tube™ limbs. We offer a service to shorten any Safe-T-Tube™ to your exact dimensions and finish the ends with a smooth taper. Please call Customer Service for details.

For those who prefer to customize tubes in the field, we offer the CK 1022 Tube Cutter to create an accurate and straight cut on any diameter Safe-T-Tube™. (Caution: to prevent potential damage to tracheal tissues, cut Safe-T-Tube™ limbs must be smoothed prior to tube insertion.)

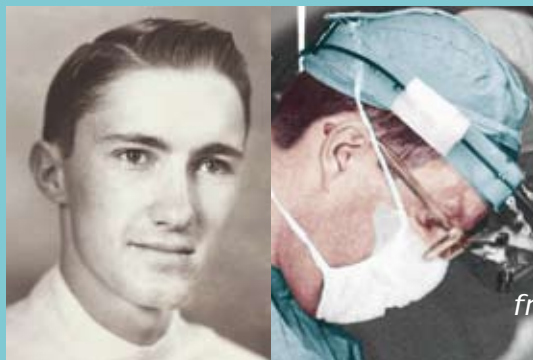

William W. Montgomery, M.D.  
1923 - 2003

from physicians  
for physicians





## 3200 SERIES PEDIATRIC

### Description

The 3200 Series Pediatric Safe-T-Tubes™ feature an angled extraluminal limb to facilitate suctioning and airway management. Shortened limbs can be ordered directly from our facility, supplied non-sterile. Please allow up to 4 working days for custom orders.

Available in sizes 6 mm, 7 mm, 8 mm and 9 mm (outside diameter) in either clear or radiopaque implant grade silicone. Each Safe-T-Tube™ set includes the tube, two plug/ring sets, and product information. Additional plug/ring sets are available. Refer to chart below for corresponding product codes.

### Indications for use

- Acute laryngotracheal injuries.
- To support intrathoracic tracheal stenosis.
- To support a reconstructed trachea.
- Tracheal stenosis.
- To support a reconstituted trachea.
- Segmental resection and anastomosis.
- To maintain a cervical trachea that cannot be repaired.

### Supplied

Sterile

1 tube, 2 plug/ring sets



### FEATURES

- Angled extraluminal limb
- Implant grade silicone
- Non-adherent smooth surface
- Safety ring and groove system
- Available in clear or radiopaque material

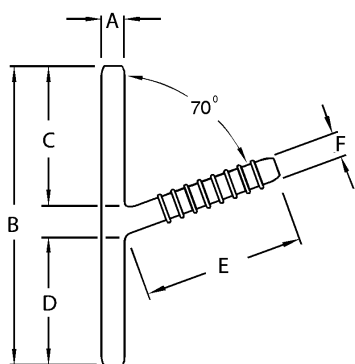

### Dimensions, Product Codes, & Accessories

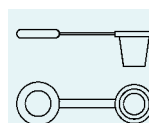

SIZE	REF		Dimensions (mm)						REF
	clear	radiopaque	A	B	C	D	E	F	Plug/Ring Set
6	320006	32006R	6	94	45	42	45	6	321066
7	320007	32007R	7	95	46	42	45	6	321066
8	320008	32008R	8	96	45	42	45	8	321086
9	320009	32009R	9	97	46	42	45	8	321086



## 4200 SERIES STANDARD

### Description

The 4200 Series Standard Safe-T-Tube™ is the original design featuring dimensions that will work for the majority of surgical cases. Shortened limbs can be ordered directly from our facility, supplied non-sterile. Please allow up to 4 working days for custom orders.

Available in sizes 10 mm, 11 mm, 12 mm, 13 mm, 14 mm, 15 mm and 16 mm (outside diameter) in either clear or radiopaque implant grade silicone. Each Safe-T-Tube™ set includes the tube, two plug/ring sets and product information. Also available are 15 mm adaptors and additional plug/ring sets. Refer to chart below for corresponding product codes.

### Indications for use

- Acute laryngotracheal injuries.
- To support intrathoracic tracheal stenosis.
- To support a reconstructed trachea.
- Tracheal stenosis.
- To support a reconstituted trachea.
- Segmental resection and anastomosis.
- To maintain a cervical trachea that cannot be repaired.

### Supplied

Sterile

1 tube, 2 plug/ring sets



### FEATURES

- Original design
- Implant grade silicone
- Non-adherent smooth surface
- Safety ring and groove system
- Available in clear or radiopaque material

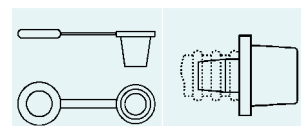
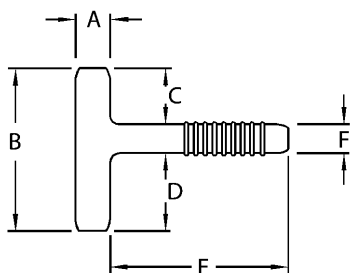

### Dimensions, Product Codes, & Accessories

SIZE	REF		Dimensions (mm)						REF	
	clear	radiopaque	A	B	C	D	E	F	Plug/Ring Set	15 mm Adaptor
10	420010	42010R	10	50	19	23	39	8	321106	321107
11	420011	42011R	11	60	20	29	50	11	321126	321127
12	420012	42012R	12	66	23	32	50	11	321126	321127
13	420013	42013R	13	68	24	33	55	11	321126	321127
14	420014	42014R	14	72	26	35	59	11	321126	321127
15	420015	42015R	15	73	26	36	57	11	321126	321127
16	420016	42016R	16	75	27	37	66	11	321126	321127



## 4500 SERIES HEBELER

### Description

The 4500 Series Hebeler Safe-T-Tube™ features an integral internal balloon to adjust the airflow through the upper end of the tube. The balloon can be inflated for intermittent closure of the upper limb, creating a closed system between the tracheotomy and lungs. Following anesthesia or ventilation, the balloon is deflated and the upper limb becomes open for upper respiratory access.

Available in sizes 12 mm, 15 mm and 18 mm (outside diameter) in clear implant grade silicone. Each Safe-T-Tube™ set is supplied with the tube, two plug/ring sets and product information. Also available are 15 mm adaptors and additional plug/ring sets. Refer to chart below for corresponding product codes.

### Indications for use

- Acute laryngotracheal injuries.
- To support intrathoracic tracheal stenosis.
- To support a reconstructed trachea.
- Tracheal stenosis.
- To support a reconstituted trachea.
- Segmental resection and anastomosis.
- To maintain a cervical trachea that cannot be repaired.

### Supplied

Sterile

1 tube, 2 plug/ring sets



### FEATURES

- Patented internal balloon design
- Implant grade silicone
- Non-adherent smooth surface
- Safety ring and groove system
- Available in clear material

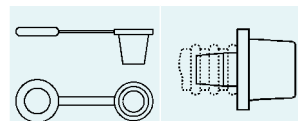
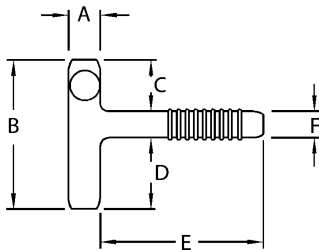

### Dimensions, Product Codes & Accessories

SIZE	REF clear	Dimensions (mm)						REF	
		A	B	C	D	E	F	Plug/Ring Set	15 mm Adaptor
12	450012	12	76	25	40	60	11	321126	321127
15	450015	15	77	25	40	60	12	321156	321157
18	450018	18	79	25	40	60	14	321186	321187



## 5200 SERIES THORACIC

### Description

The 5200 Series Thoracic Safe-T-Tube™ features an extra-long lower limb for thoracic applications. Shortened limbs can be ordered directly from our facility, supplied non-sterile. Please allow up to 4 working days for custom orders.

Available in sizes 10 mm, 11 mm, 12 mm, 13 mm, 14 mm, 15 mm and 16 mm (outside diameter) in either clear or radiopaque implant grade silicone. Each Safe-T-Tube™ set is supplied with the tube, two plug/ring sets and product information. Also available are 15 mm adaptors and additional plug/ring sets. Refer to chart below for corresponding product codes.

### Indications for use

- Acute laryngotracheal injuries.
- To support intrathoracic tracheal stenosis.
- To support a reconstructed trachea.
- Tracheal stenosis.
- To support a reconstituted trachea.
- Segmental resection and anastomosis.
- To maintain a cervical trachea that cannot be repaired.

### Supplied

Sterile

1 tube, 2 plug/ring sets



### FEATURES

- Extra-long distal limb
- Implant grade silicone
- Non-adherent smooth surface
- Safety ring and groove system
- Available in clear or radiopaque material

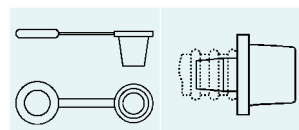
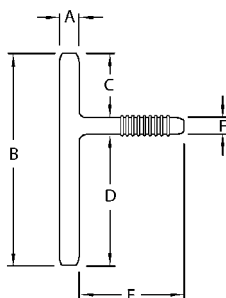

### Dimensions, Product Codes & Accessories

SIZE	REF		Dimensions (mm)						REF	
	clear	radiopaque	A	B	C	D	E	F	Plug/Ring Set	15 mm Adaptor
10	520010	52010R	10	112	30	74	38	8	321106	321107
11	520011	52011R	11	115	30	74	50	11	321126	321127
12	520012	52012R	12	112	29	72	50	11	321126	321127
13	520013	52013R	13	116	31	74	58	11	321126	321127
14	520014	52014R	14	119	33	75	58	11	321126	321127
15	520015	52015R	15	119	33	75	58	11	321126	321127
16	520016	52016R	16	119	33	75	65	11	321126	321127



## 6200 SERIES EXTRA-LONG

### Description

The 6200 Series Extra-long Safe-T-Tube™ is designed to provide the surgeon the total freedom to customize the intraluminal limbs to any desired length. Shortened limbs can be ordered directly from our facility, supplied non-sterile. Please allow up to 4 working days for custom orders.

Available in sizes 10 mm, 11 mm, 12 mm, 13 mm, 14 mm, 15 mm and 16 mm (outside diameter) in either clear or radiopaque implant grade silicone. Each Safe-T-Tube™ set includes the tube, two plug/ring sets and product information. Also available are 15 mm adaptors and additional plug/ring sets. Refer to chart below for corresponding product codes.

### Indications for use

- Acute laryngotracheal injuries.
- To support intrathoracic tracheal stenosis.
- To support a reconstructed trachea.
- Tracheal stenosis.
- To support a reconstituted trachea.
- Segmental resection and anastomosis.
- To maintain a cervical trachea that cannot be repaired.

### Supplied

Sterile

1 tube, 2 plug/ring sets

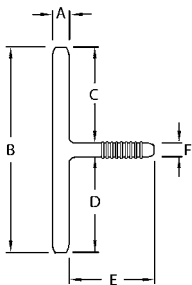

### FEATURES

- Extra-long upper and lower limbs
- Implant grade silicone
- Non-adherent smooth surface
- Safety ring and groove system
- Available in clear or radiopaque material

### Dimensions, Product Codes & Accessories

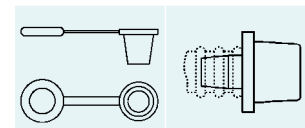

SIZE	REF		Dimensions (mm)						REF	
	clear	radiopaque	A	B	C	D	E	F	Plug/Ring Set	15 mm Adaptor
10	620010	62010R	10	156	74	74	38	8	321106	321107
11	620011	62011R	11	159	74	74	50	11	321126	321127
12	620012	62012R	12	161	75	74	50	11	321126	321127
13	620013	62013R	13	161	75	74	58	11	321126	321127
14	620014	62014R	14	161	75	75	58	11	321126	321127
15	620015	62015R	15	161	75	75	58	11	321126	321127
16	620016	62016R	16	163	76	75	65	11	321126	321127



## 7200 SERIES TAPERED

### Description

The 7200 Series Tapered Safe-T-Tube™ is designed to assist with the management of tracheal, subglottic and glottic stenoses. The superior end conforms to the contour of the glottis and subglottis, while the larger inferior portion simultaneously acts as a stent for the trachea. The tapered end is designed to project up beyond the true vocal cords to the level of the laryngeal ventricle. Shortened limbs can be ordered directly from our facility, supplied non-sterile. Please allow up to 4 working days for custom orders.

Available in sizes 8 mm/10 mm and 10 mm/13 mm (outside diameters) in either clear or radiopaque implant grade silicone. Each Safe-T-Tube™ set includes the tube, two plug/ring sets and product information. Also available are 15 mm adaptors and additional plug/ring sets. Refer to chart below for corresponding product codes.



### Indications for use

- Acute laryngotracheal injuries.
- To support subglottic stenosis.
- To support a reconstructed trachea.
- Tracheal stenosis.
- To support a reconstituted trachea.
- Segmental resection and anastomosis.
- To maintain a cervical trachea that cannot be repaired.

### FEATURES

- Tapered upper limbs
- Implant grade silicone
- Non-adherent smooth surface
- Safety ring and groove system
- Available in clear or radiopaque material

### Supplied

Sterile

1 tube, 2 plug/ring sets

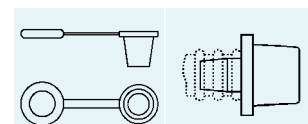
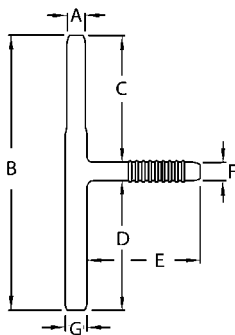

### Dimensions, Product Codes & Accessories

SIZE	REF		Dimensions (mm)							REF	
	clear	radiopaque	A	B	C	D	E	F	G	Plug/Ring Set	15 mm Adaptor
8/10	721008	71008R	8	159	75	76	68	8	10	321106	321107
10/13	721310	71310R	10	163	76	76	66	11	13	321126	321127

# HEALY/MONTGOMERY® STENT SYSTEM



## 8200 SERIES HMS SYSTEM™

### Description

The 8200 Series HMS System™ is designed to provide support during repair and/or reconstruction procedures of the subglottis and trachea. The system combines the features of the original Montgomery® Safe-T-Tube™ with the advantages of an inner cannula system. Once the stent is in place, the inner cannula can be removed for cleaning without disturbing repaired areas. The inner cannula has a 15 mm end to connect to respiratory accessories. When repair is complete, the HMS System™ can be removed endoscopically. Available in sizes 7 mm, 9 mm and 11 mm (outside diameters). Each HMS System includes the outer tube, two inner cannulas, one plug (for upper internal limb), one exterior flange, one lubrication kit, one neck strap and product information.



### Indications for use

- Acute laryngotracheal injuries.
- To support a reconstructed trachea.
- Treatment of laryngotracheal stenosis.
- To support a reconstituted trachea.
- Segmental resection and anastomosis.
- To maintain a cervical trachea that cannot be repaired.

### FEATURES

- Complete system with inner cannula
- Medical grade material
- Non-adherent smooth surface
- Safety ring and groove system

### Supplied

Sterile

1 HMS System™, 1 outer tube, 2 inner cannulas, 1 plug (for upper internal limb), 1 exterior flange, 1 lubrication kit, 1 neck strap

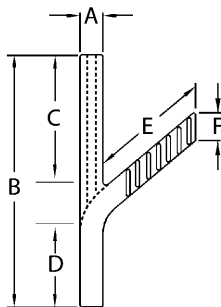

### Dimensions & Product Codes

SIZE	REF	Dimensions (mm)					
		A	B	C	D	E	F
7	820007	7	100	50	37	45	7
9	820009	9	100	50	37	45	9
11	820011	11	110	50	45	60	11



Montgomery, WW: T-Tube Tracheal Stent. Archives of Otolaryngology, Vol 82, pp. 320-321, Sep 1965.

Montgomery, WW: SURGERY OF THE UPPER RESPIRATORY SYSTEM, Volume 1. Lea & Febiger, Philadelphia, 1971.

Montgomery, WW: Reconstructive Surgery for Laryngeal and Tracheal Stenosis. The First International Symposium on Plastic and Reconstructive Surgery of the Face and Neck. Verlag, Germany, 1972.

Montgomery WW: SURGERY OF THE UPPER RESPIRATORY SYSTEM, Volume II. Lea & Febiger, Philadelphia, 1973.

Montgomery, WW: Silicone Tracheal T-Tube. Annals of Otolaryngology, Rhinology & Laryngology, Vol 83 (1), pp. 71-75, Jan/Feb 1974.

Schuller, DE: Long-Term Stenting for Laryngotracheal Stenosis. Annals of Otolaryngology, Rhinology & Laryngology, Vol 89 (6), pp. 515-520, Dec 1980.

Montgomery, WW: Manual for Care of the Montgomery Silicone Tracheal T-Tube. Annals of Otolaryngology, Rhinology & Laryngology, Vol 89, Supp 73, 1980.

Lane, GA, Stevde, GM, and Pashley, NRT.: Anesthesia for the Patient with a Tracheal T-Tube Stent. Anesthesia and Analgesia, pp. 218-219, April 1981.

Cooper, JD, et al: Use of the Silicone Tracheal T-Tube for the Management of Complex Tracheal Injuries. Journal of Thoracic and Cardiovascular Surgery, Vol 82, No 4, pp. 559-568, Oct, 1981.

Grillo, HC: Primary Reconstruction of Airway After Resection of Subglottic Laryngeal and Upper Tracheal Stenosis. Annals of Thoracic Surgeons, pp. 3-18, Jan 1982.

Montgomery, WW: Subglottic stenosis. INTERNATIONAL SURGERY, Cervese, Editor, Piccin Medical Books, Vol 67, pp. 199-207, 1982.

Montgomery, WW: Chronic Subglottic Stenosis, in Otolaryngologic Clinics of N.A., THE LARYNX. (Fried, Ed.) W.B. Saunders Co., Philadelphia, Vol 17 (1), pp. 107-113, Feb 1984.

Pearson, FG, Todd, TR, and Cooper, JD: Experience with Primary Neoplasms of the Trachea and Carina. Journal of Thoracic and Cardiovascular Surgery, pp. 511-518, Oct 1984.

Montgomery, WW: Current Modifications of the Salivary Bypass Tube and Tracheal T-Tube. Annals of Otolaryngology, Rhinology & Laryngology, Vol 95 (2), pp. 121-125, Mar/Apr 1986.

Montgomery, WW and Montgomery SK: Manual For Use of Montgomery Laryngeal, Tracheal and Esophageal Prostheses. Annals of Otolaryngology, Rhinology & Laryngology, Supp 125, Jul-Aug 1986.

Pearson, FG, Brito-Filomeno, L., and Cooper, JD: Experience with Partial Cricoid Resection and Thyrotracheal Anastomosis. Annals of Otolaryngology, Rhinology & Laryngology, Vol 95 (6), pp. 582-585, Nov/Dec 1986.

Hochman, M, and Fee, WE: Conradi-Hunerman Syndrome, Case Report. Annals of Otolaryngology, Rhinology & Laryngology, Vol 96 (5), pp. 565-568, Sep/Oct 1987.

Calhoun, KH, Deskin, RW and Bailey, BJ: Near-fatal Complications of Tracheal T-Tube Use. Annals of Otolaryngology, Rhinology & Laryngology 97 (5), pp. 542-544, Sep/Oct 1988.

Flexon, PB, Cheney, ML, Montgomery, WW and Turner, PA: Management of Patients with Glottic and Subglottic Stenosis Resulting from Thermal Burns. Annals of Otolaryngology, Rhinology & Laryngology, Vol 98 (1), pp. 27-30, Jan 1989.

Montgomery, WW: SURGERY OF THE UPPER RESPIRATORY SYSTEM, Volume 2, 2nd Edition. Lea & Febiger, Philadelphia, 1989.

Montgomery, WW and Montgomery SK: Manual For Use of Montgomery Laryngeal, Tracheal and Esophageal Prostheses: Update 1990. Annals of Otolaryngology, Rhinology & Laryngology, Vol 99 (9), Supp 150, Sep 1990.

Wenig, BL, Schild, JA, and Mafee, MF: Epiglottic Laryngoplasty for Repair of Blunt Laryngopharyngeal Trauma. Annals of Otolaryngology, Rhinology & Laryngology, Vol 99 (9), pp. 709-713, Sep 1990.

Weber, TR, Connors, RH, and Tracy, TF: Acquired Tracheal Stenosis in Infants and Children. Journal of Thoracic and Cardiovascular Surgery, Vol 102 (1), pp. 29-35, July 1991.

Zalzal, GH: Stenting for Pediatric Laryngotracheal Stenosis. Annals of Otolaryngology, Rhinology & Laryngology, Vol 101 (8), pp. 651-655, Aug 1992.

Friedman, M: Avoiding Complications with the Use of Stents for Laryngotracheal Reconstruction. Operative Techniques in Otolaryngology - Head and Neck Surgery, Vol 3, No 3, pp. 206-207, Sep 1992.

Bisson, A, et al: Tracheal Sleeve Resection for Latrogenic Stenoses (Subglottic Laryngeal and Tracheal). Journal of Thoracic and Cardiovascular Surgery, Vol 104 (4), pp. 882-887, Oct 1992.

Eliachar, I: The Rotary Door Flap - A Breakthrough in Laryngotracheal Reconstruction. ENT Journal, Vol 71 (11), pp. 584-589, Nov 1992.





Maddaus, MA, Toth, JLR, Gullane, PJ, Pearson, FG: Suglottic Tracheal Resection and Synchronous Laryngeal Reconstruction. *The Journal of Thoracic and Cardiovascular Surgery*, Vol 104 (5), pp. 1443-1450, Nov 1992.

Freidman, M, Mayer, AD: Laryngotracheal Reconstruction in Adults with the Sternocleidomastoid Myoperiosteal Flap. *Annals of Otolaryngology, Rhinology & Laryngology*, Vol 12, pp. 897-908, Nov 1992.

Lee, SY: Mucosal Tenting Suture with Stenting in the Treatment of Chronic Laryngotracheal Stenosis. *Journal of Trauma*, Vol 34 (1), pp. 8-16, Jan 1993.

Jessup, B, and Stefan, N: What Nurses Need to Know and Teach Their Patients About the Care and Maintenance of the Montgomery® Safe-T-Tube. *ORL - Head and Neck Nursing*, Vol II, No 3, pp. 23-27, July 1993.

Mather, CM, Sinclair, R, and Gurr, P: Tracheal Stents: The Montgomery T-Tube. *Anesthesia and Analgesia*, Vol 77, pp. 1282-1284, Aug 1993.

Gaissert, HA, et al: Temporary and Permanent Restoration of Airway Continuity with the Tracheal T-Tube. *Journal of Thoracic and Cardiovascular Surgery*, pp. 600-606, Feb 1994.

Brown, M and Montgomery W: Microbiology of Tracheal Granulation Tissue Associated with Silicone Airway Prostheses. *Annals of Otolaryngology, Rhinology & Laryngology*, Vol 105 (8), pp. 624-627, Aug 1996.

Lano, CF, et al: Laryngotracheal Reconstruction in the Adult: A Ten Year Experience. *Annals of Otolaryngology, Rhinology & Laryngology*, Vol 107 (12), pp. 92-97, Jan 1998.

Gavilan, J, et al: Surgical Treatment of Laryngotracheal Stenosis: A Review of 60 Cases. *Annals of Otolaryngology, Rhinology & Laryngology*, Vol 107 (12), pp. 588-592, 1998.

Stern, et al: Use of Montgomery T-Tube in Laryngotracheal Reconstruction in Children: Is It Safe? *Annals of Otolaryngology, Rhinology & Laryngology*, Vol 107 (12), pp. 1006-1009, Dec 1998.

Sichel, et al: Insertion of a Montgomery T-Tube. *The Laryngoscope*, Vol 108, pp. 1107-1108, July 1998.

Choi, SS and Zalzal, GH: Pediatric Laryngotracheal Reconstruction. *Operative Techniques in Otolaryngology - Head and Neck Surgery*, Vol 9 (3), pp. 158-165, Sept. 1998.

Verneuil, A and Berke, G: Improved Method of Insertion of a Montgomery T-Tube. *The Laryngoscope*, Vol 109, pp. 1351-1353, Aug 1999.

Stern Y and Cotton, RT: Partial Cricotracheal Resection with Primary Anastomosis for Pediatric Laryngotracheal Stenosis. *Operative Techniques in Otolaryngology - Head and Neck Surgery*, Vol 10 (4), pp. 294-298, Dec 1999.

Diaz EM, et al: Laryngeal Stenosis After Supracricoid Partial Laryngectomy. *Annals of Otolaryngology, Rhinology & Laryngology*, Vol 109, pp. 1077-1081, 2000.

Lin, CD, et al: Ventilation Silicone T-Shaped Tube Insertion. *Laryngoscope*, Vol 111, pp. 361-363, Feb 2001.

Wolf, M, et al: Laryngotracheal Anastomosis: Primary and Revised Procedures. *Laryngoscope*, Vol 111, pp. 622-627, April 2001.

Pena, J, et al: Laryngotracheal Reconstruction in Subglottic Stenosis: An Ancient Problem Still Present. *Otolaryngology - Head and Neck Surgery*, Vol 125 (4), pp. 397-400, 2001.

Mair, EA and Brooks D: The Ins and Outs of Pediatric Airway Stents. *Operative Techniques in Otolaryngology - Head and Neck Surgery*, Vol 12 (4), pp. 178-186, Dec 2001.

Walner, DL: Techniques for Successful Laryngotracheal Reconstruction in Children with Severe Subglottic Stenosis. *Operative Techniques in Otolaryngology - Head and Neck Surgery*, Vol 12 (4), pp. 187-195, Dec 2001.

Chen, WX, et al: Long-Term Results of the Sternohyoid Myocutaneous Rotary Door Flap for Laryngotracheal Reconstruction. *Annals of Otolaryngology, Rhinology & Laryngology*, Vol 111, pp. 93-95, 2002.

Montgomery, WW, et al: *Surgery of the Larynx, Trachea, Esophagus, and Neck*. W.B. Saunders, Philadelphia, 2002.



### To place an order

Our Customer Representatives are available from 8:30 a.m. to 5:00 p.m. (EST) Monday through Friday. Orders can also be placed through our 24-hour fax line, 508-898-2373.

- Customer Service: 800-433-2674  
(toll-free in the U.S. and Canada)
- Main Telephone: 508-898-9300
- 24-hour-Fax: 508-898-2373

### Shipment

- Standard shipping within the U.S. is FedEx two-day delivery.
- Express orders are accepted until 3:00 p.m. (EST) for next business day delivery nationwide.
- Most orders are shipped the same day.
- Saturday delivery is available in many areas.

### Warranty

Boston Medical Products, Inc. warrants that reasonable care has been used in the manufacturing of all products. All products are warranted to be free of defects at the time of shipment. For specific product warranties, please refer to individual product instructions for use.

### Return policy

Boston Medical Products, Inc. will accept returned items that are unopened in the original packaging.

- Please call Customer Service to obtain a Return Authorization.
- Returns accepted within 30 days from invoice date.
- A Return Authorization is required for all returns.
- All returns are subject to a restocking fee.
- Merchandise credit only.



Boston Medical Products, Inc.  
117 Flanders Road, Westborough, MA 01581 USA  
T: 508.898.9300 • F: 508.898.2373  
[www.bosmed.com](http://www.bosmed.com) • [info@bosmed.com](mailto:info@bosmed.com)

